

# Performance Testing

Randall W. Rice, CSTE, CSQA, CSTM  
[www.riceconsulting.com](http://www.riceconsulting.com)

© 2006, Rice Consulting Services, Inc.

Welcome to this online course on performance testing. My name is Randy Rice and I'll be your instructor. In this brief introduction, I'll go over the course objectives, the basics of how to use the Moodle e-learning environment and how to navigate through the narrated slide shows.

## About Moodle

---

- To present you with a quality learning environment, we use the Moodle courseware management system.
- You can
  - View presentations
  - Download course notes
  - Discuss ideas and questions with others in the forums
  - Participate in scheduled chat sessions

2

Moodle is the open source learning environment that we use to give you a high quality e-learning experience. In Moodle, you can view the narrated presentations, download the course notes, discuss ideas and questions with others in the forums and participate in scheduled chat sessions with the instructor.

# Accessing Moodle for the First Time

3

When you first access the e-learning environment, you will see a page like this. To the left is a list of course categories. In the upper right is the login link.

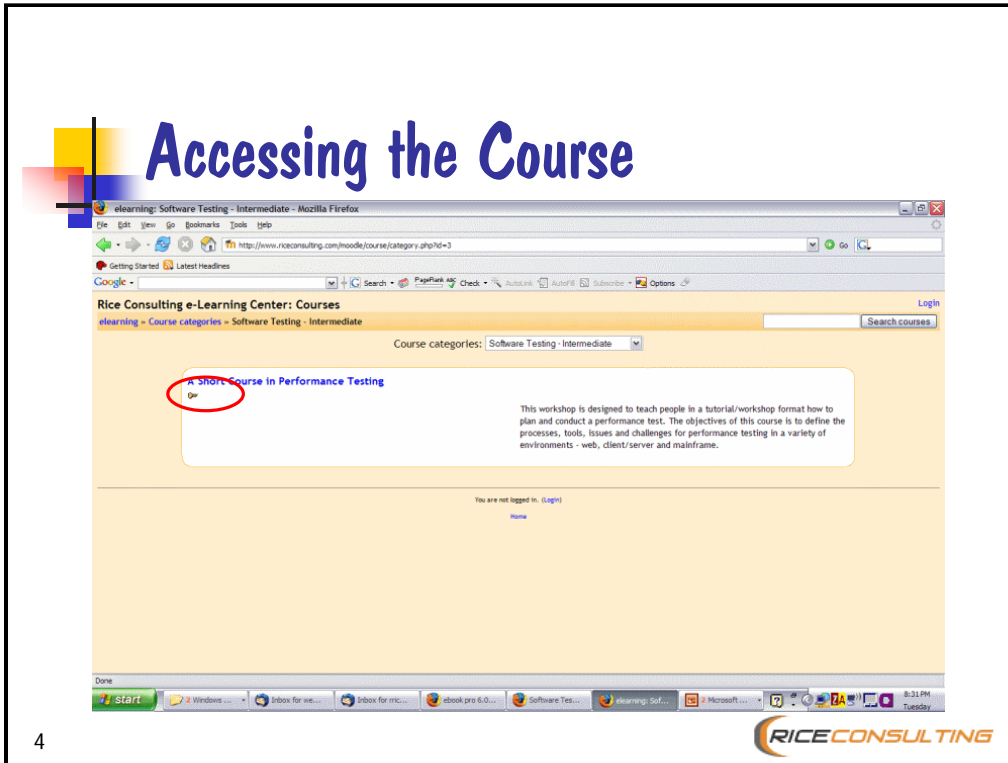

If you click on the course category you desire (in this case “Software Testing - Intermediate”), you will then see the courses available in that category. The key icon indicates this is a course that requires a paid registration and enrollment key.

# Logging In

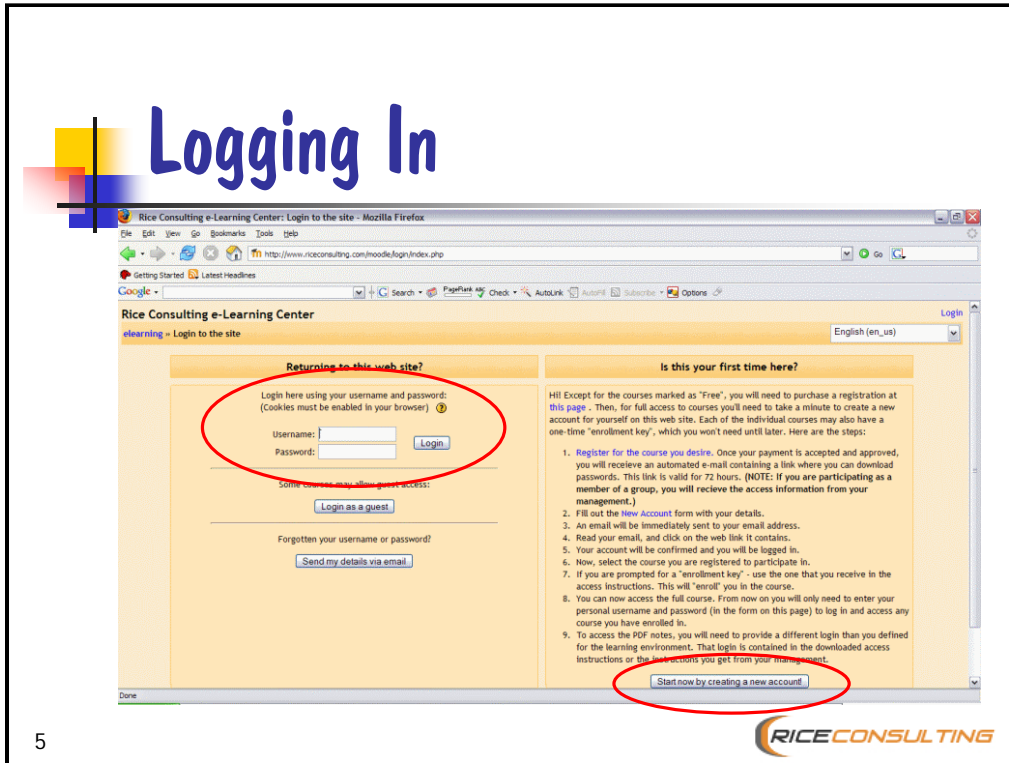

If you haven't done so already, you will need to set up your user name and password. You will see this page when you click on the "login" link at the upper right of each page. To take a paid course, such as this one, you must establish your user name and password. For the first time you set up your account, you need to read the instructions on the right side of the page, then click the button to set up your account. You will be asked some basic information so we can contact you and track your progress. Then, when you return to the learning environment for this or another course, all you need to do is just provide your user name and password which you select.

# Creating A User Account

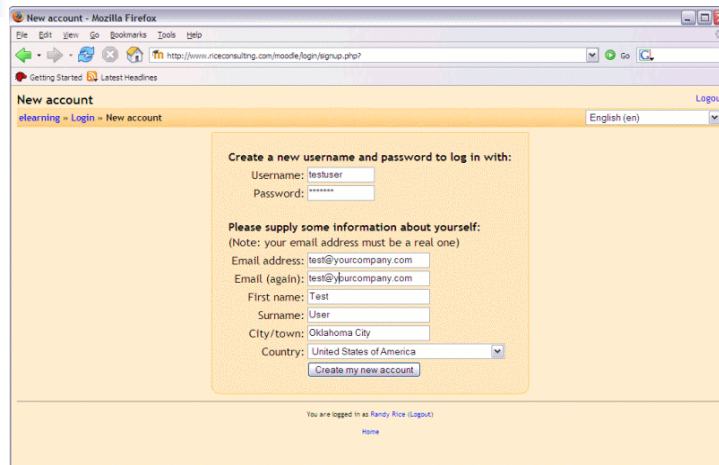

- Create a new username and password to log in with:**
  - Username:
  - Password:
- Please supply some information about yourself:** (Note: your email address must be a real one)
  - Email address:
  - Email (again):
  - First name:
  - Surname:
  - City/town:
  - Country:

At the bottom of the form is a button labeled "Create my new account". Below the form, it says "You are logged in as Randy Rice (Logout)" with a "Home" link.

6

This is the page where you will create your user account. This is also where you define your own username and password.

# Accessing the Course

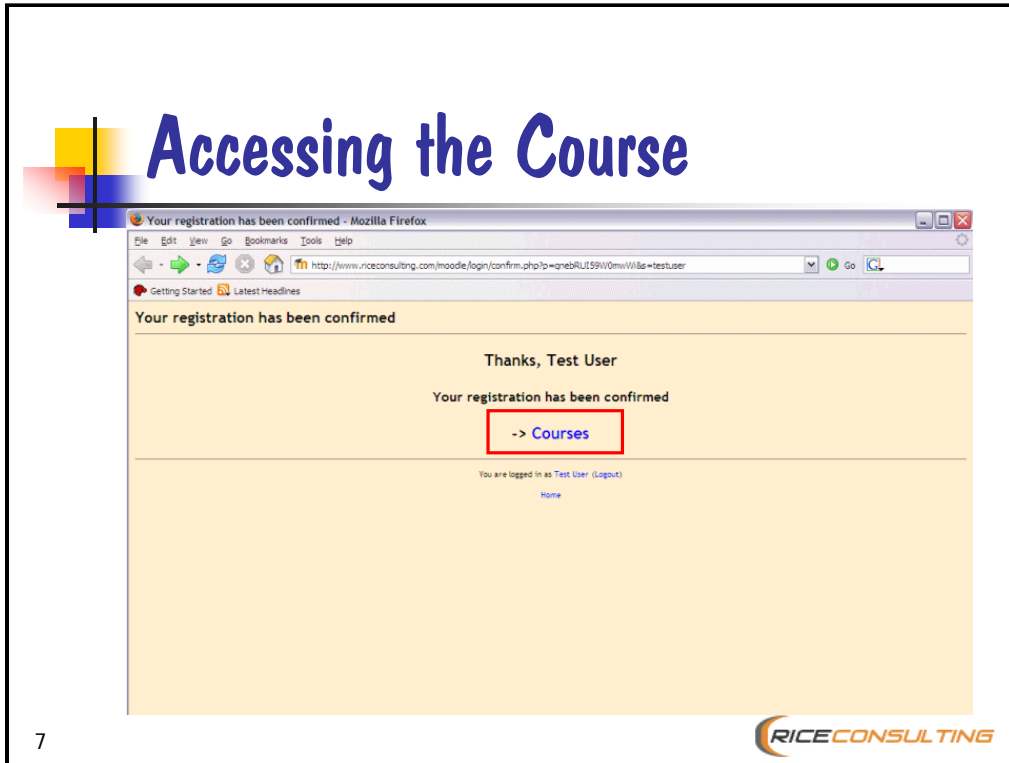

Once you have provided your login information and contact information, you will see this confirmation page. To access courses, just click on the “Courses” link.

# Accessing the Course

Course Category	Count
Demos and Introduction	3
Software Testing - Basic	6
Software Testing - Intermediate	1
Inspections and Reviews	1
Requirements and Design	1
Quality Assurance	0
Web Testing	0
Specialty Courses	0
Developer Testing	3
Test Management and Leadership	0
Business Analyst Training	1
Standards	1
Conference Presentations	1
Miscellaneous	0

8

You will then see a list of all the course categories. This course is found in the intermediate category, so click on the link “Software Testing – Intermediate.”

# Accessing the Course

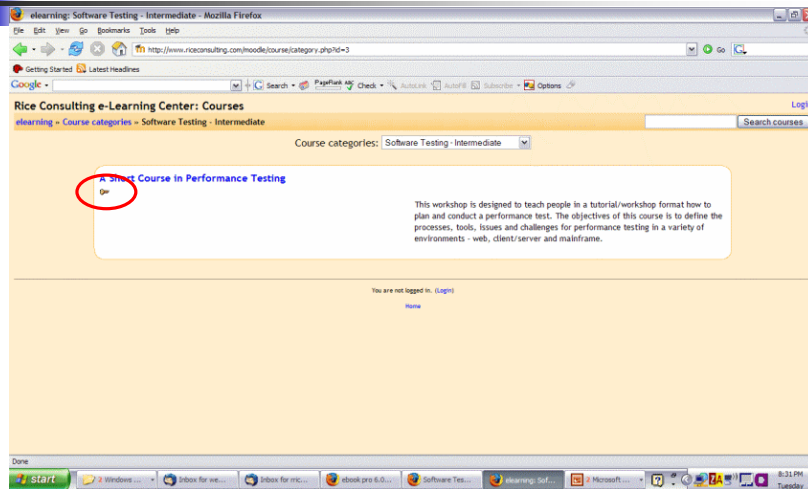

9

You will then see a page that contains a listing of all the courses in the category you selected. The key symbol indicates that a paid enrollment key is needed to access the course. From this point, just click on the course you wish to attend. In this case the only one shown is the one on performance testing, so click on that link.

# Entering the Enrollment Key

10

RICECONSULTING

When you enter a paid course for the first time, you will be asked for an enrollment key. You will receive this key in the instructions that are downloaded after you pay for the course. The course access instructions are contained in a text file that is linked in your order confirmation that you receive in an e-mail message.

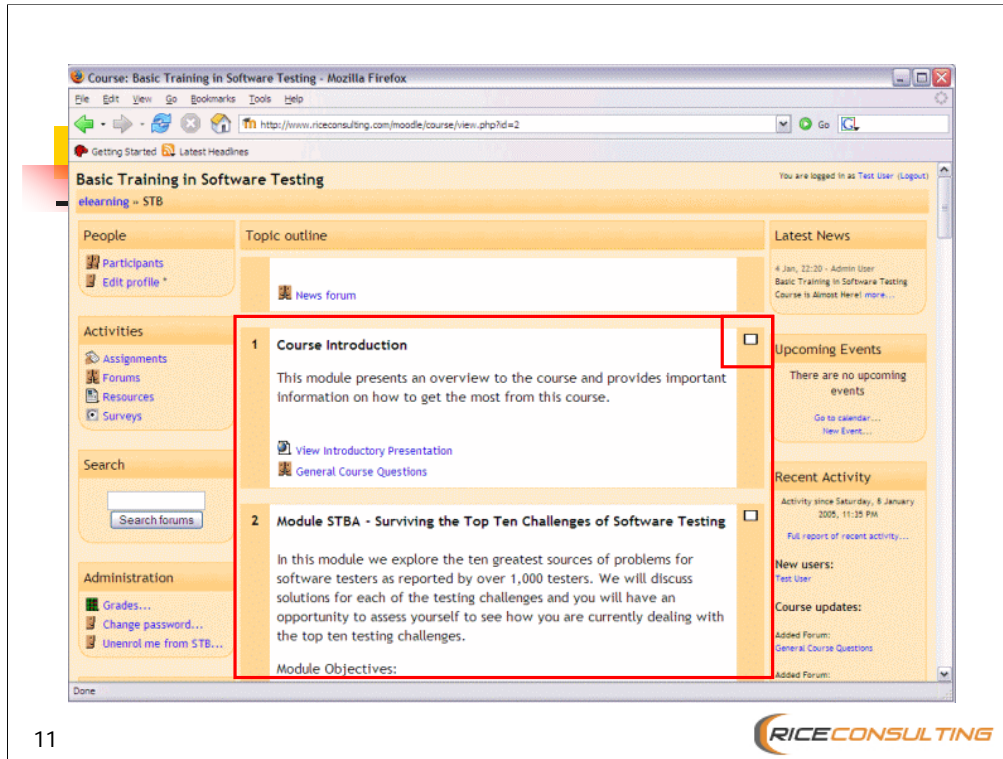

Now, let's explore the Moodle e-learning environment. When you first access the course page, you will see the outline of all course modules in the middle of the page. If you want to collapse or expand the outline, just click the small square icon in the upper right portion of each topic.

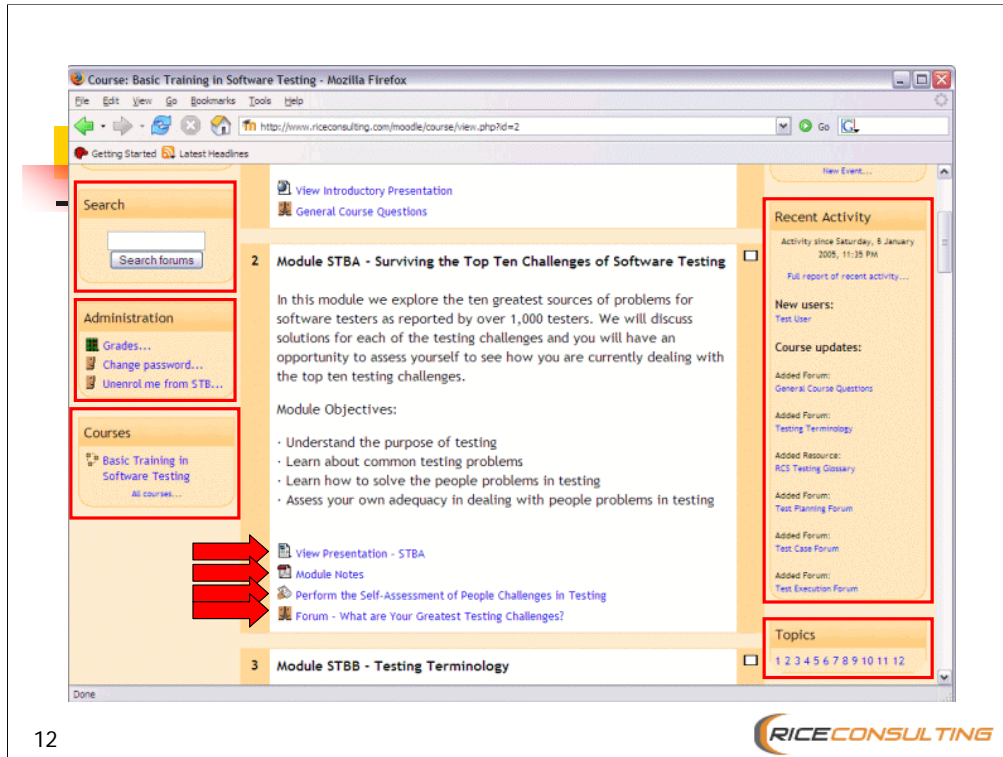

Each module will have one or more links after the description and the objectives. These links allow you to view the narrated presentation, download the module notes, access the exercises, and access the forums. On the left side of the page, you can search the forums and access any courses you or enrolled in. On the right hand side of the page, you can see recent items that have been added to the course and you can jump directly to the topics by clicking on the number link.

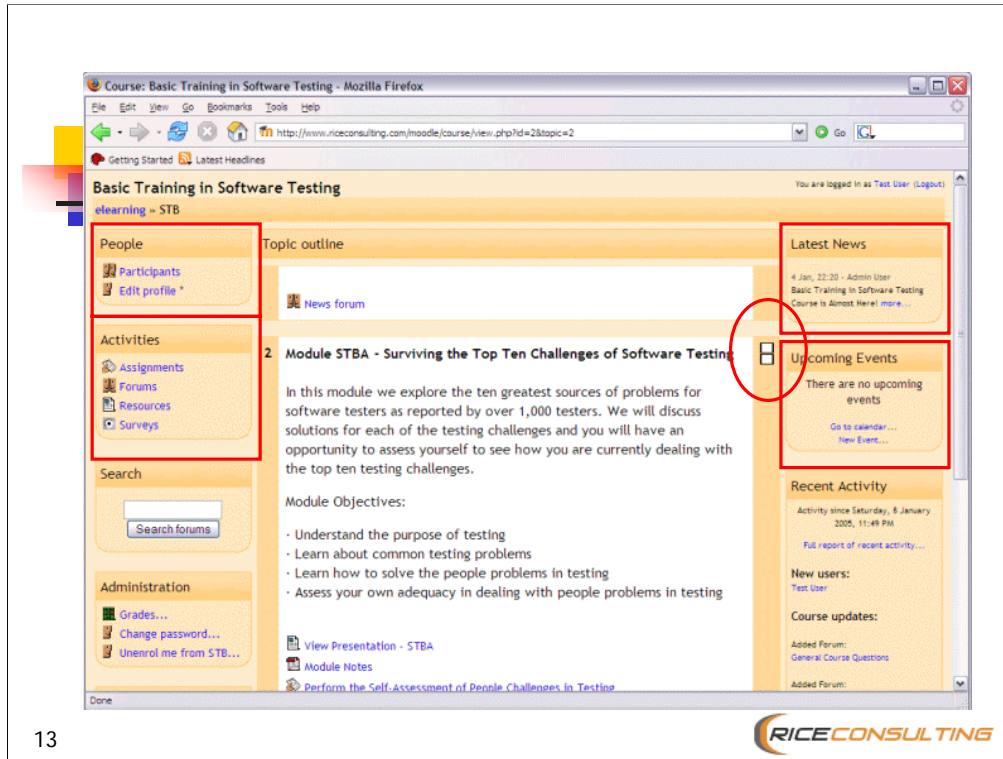

13

The course outline view shown in this slide is collapsed to show just module 2. If we look in the upper left-hand part of the page, we see links to view the other course participants. You can also edit your profile in this section. There's also a section for activities, such as assignments, forums, resources and surveys. On the right side, you will see any news or upcoming events, such as chat sessions.

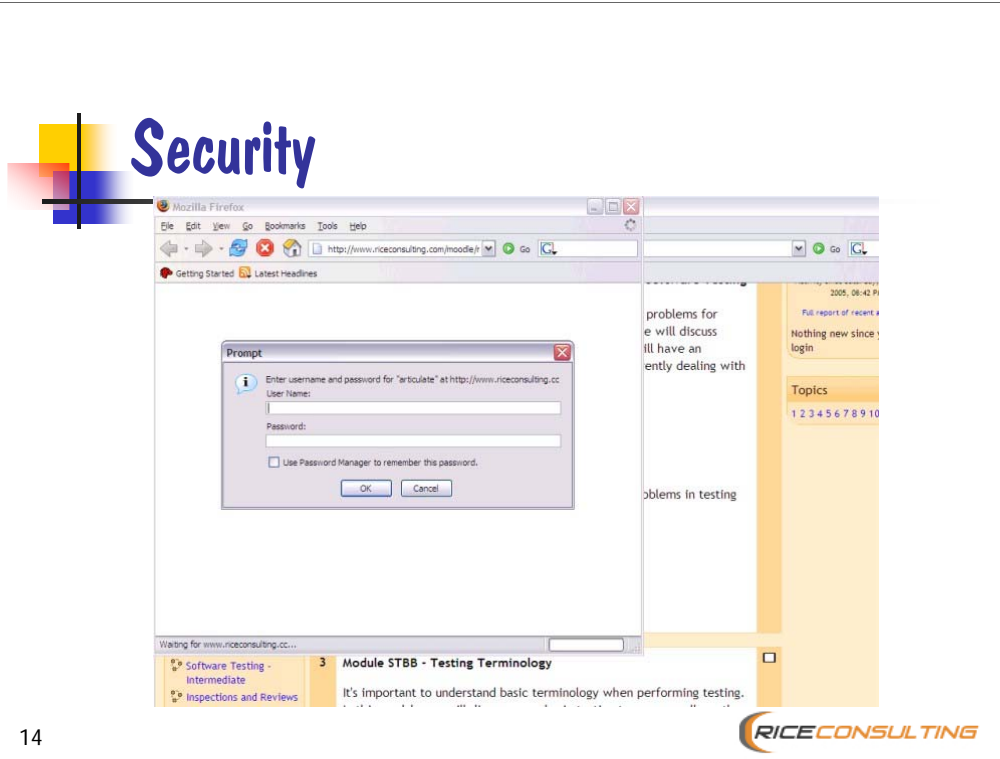

14

This is a very important point! Because we must protect our course content from unauthorized access, a second level of login is needed. This is a different login than you set up in the Moodle environment. This login is also found in the access instructions along with the enrollment key. Each time you download the module PDF notes, you will be required to enter this information. However, you only need to login once per browser session.

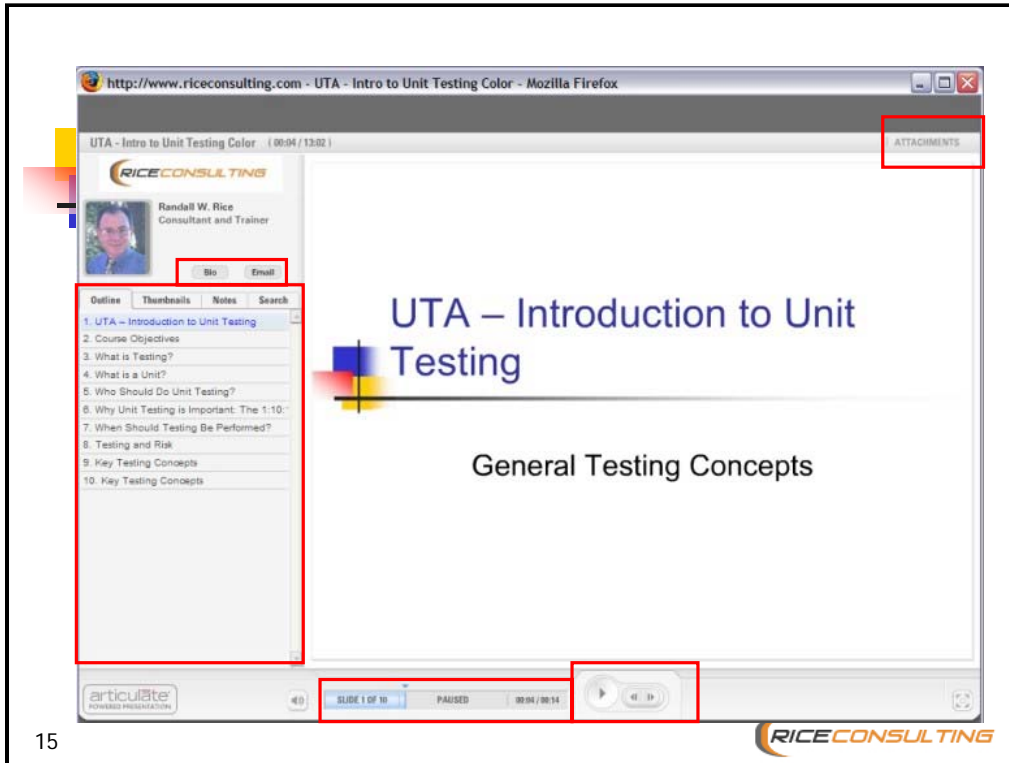

15

Now let's take a look at the features of the narrated presentations. On the left side of the screen you can see my bio and an e-mail button to contact me directly. Below that, you can see the outline of the presentation, along with thumbnail slide images, slide notes, and a search feature. At the bottom of the screen, you'll see a progress bar and controls to play, review, and advance the slide show presentation. In the upper right hand corner of the screen, you'll see a button for attachments. This is where you can find additional information that is referenced in the presentation, such as links, books and other articles.

- Testing is the process of assuring that a product meets specifications and end-user needs.
- Unit testing is testing performed at the module or unit level

On the left side of the slide, there is a navigation sidebar with the following sections:

- UTA - Introduction to Unit Testing
- 1. UTA - Introduction to Un
- Course Objectives
  - Develop common concepts and vocabulary for all testers.
  - Develop a practical and complete program for unit testing.
- 2. Course Objectives
- What is Testing?
  - Define the process of testing and its general objectives and end-user needs.
  - Use unit testing performed at the module or unit level.

The sidebar is highlighted with a red border. The presentation is controlled by an Articulate software interface at the bottom, showing "SLIDE 3 OF 10" and "PAUSED". The Rice Consulting logo is visible in the bottom right corner of the slide.

16

This view shows the slide thumbnail images on the left-hand side of the screen.

http://www.riceconsulting.com - UTA - Intro to Unit Testing Color - Mozilla Firefox

UTA - Intro to Unit Testing Color ( 00:29 / 13:02 ) ATTACHMENTS

**RICE CONSULTING**

Randall W. Rice  
Consultant and Trainer

Bin Email

Outline Thumbnails Notes Search

3. What is Testing?

01:46

Testing is quality control for software. Testing demonstrates the presence of defects, but cannot guarantee the absence of defects. Unit testing seeks to prove that a unit or module was built according to specifications. Unit testing is the lowest level of testing detail.

## What is Testing?

- Testing is the process of assuring that a product meets specifications and end-user needs.
- Unit testing is testing performed at the module or unit level

articul8ite  
POWERED PRESENTATION

SLIDE 3 OF 10 PAUSED 00:01 / 01:45

**RICE CONSULTING**

17

This view shows the slide notes on the left-hand side of the screen.

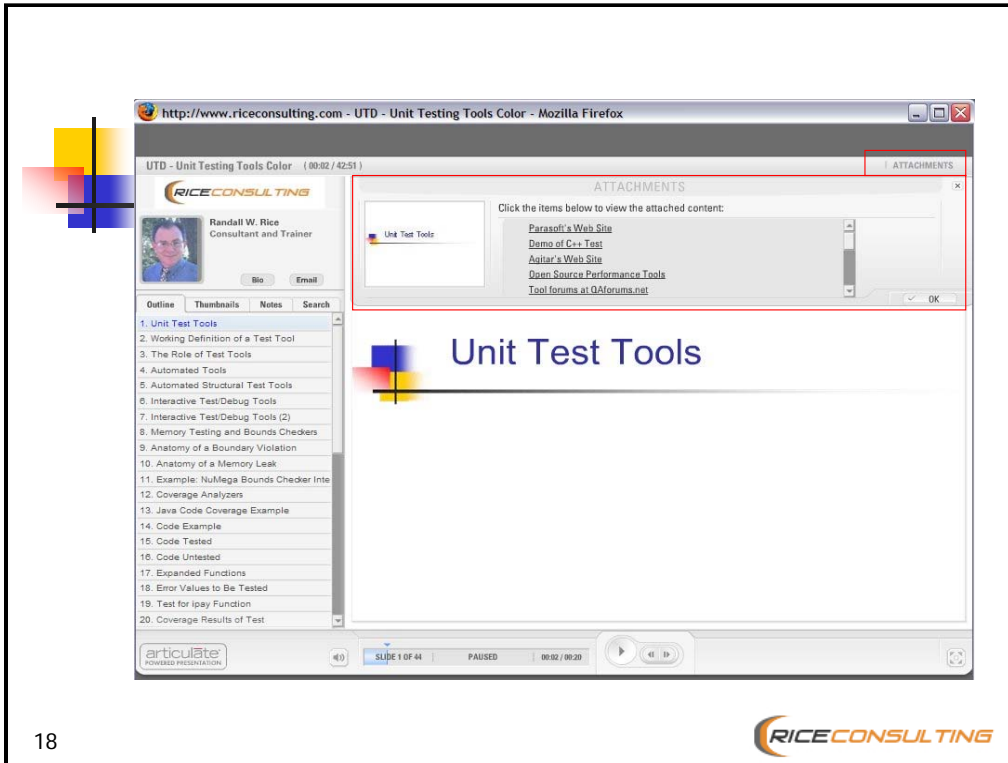

18

This view shows the presentation attachments in the upper portion of the screen.

## Learning Games and Quizzes

- Learning games are placed throughout the presentation to help you remember the main points.
- There is a quiz at the end of each module.
  - Most quizzes have 10 questions comprised of multiple-choice, matching, true/false, and completion types.

19

To help reinforce your learning experience, we have added learning games throughout the presentations and quizzes at the end of each presentation. The learning games are just for your quick review and are not tracked. The quizzes usually contain 10 questions that are multiple-choice true false and completion. The quizzes are tracked to determine the completion of each module.

# Quizzes

Your Score :	60% (60 points)
Passing Score :	80% (80 points)
Result :	You did not pass.

Below the results table are three buttons: "Review Quiz", "Email Results", and "Finish". The "Review Quiz" button is highlighted with a red box. The page also features a sidebar with a navigation menu and a footer with the "RICE CONSULTING" logo.

20

Each quiz will show you a summary of results. You can re-take a quiz up to three times. If you want to see what the correct answers are, just click on the “Review Quiz” button. Although the quiz results are tracked within Moodle, you can optionally e-mail them to the instructor. When you are done with the quiz, just click the “Finish” button.

## Exercises

---

- The more exercises you do, the more you will learn!
- This course is short on theory, but long on practicality.

There are also exercises throughout the course. These exercises are intended to reinforce your learning experience. Although the exercises are optional, they are highly recommended to get the most from the course. You do not need to send your completed work to me for review unless instructed otherwise.

# Exercise Example

5 **Module STBD - Test Planning Overview**

In this module, we will look at how to develop a test strategy and a high level test plan. You will also learn how to develop a set of test objectives.

Module Objectives:

- Understand basic test planning principles
- Understand the nature of a test strategy
- Learn how to develop a test strategy
- Learn the elements of a high-level test plan

[View Presentation - STBD](#)

[Case Study](#)

[Exercise - Developing a Test Strategy](#)

[Exercise - Define Test Objectives](#)

[Test Planning Forum](#)

If there are exercises associated with a module, you will see links such as these.

## Forums

---

- When you have a question or comment, feel free to post it to the forums in each module.

There are forums for each topic. If you have questions or comments about a topic, feel free to start a discussion in the forums.

# Forums

24

When you click on a forum link, this is the page you will see.

## At the Close of This Course

---

- You will be able to:
  - Understand the nature of performance testing
  - Understand the issues and benefits of performance testing
  - Understand a process for performance testing
  - Know which test tools can add the most value to your performance testing efforts

25

These are the things you should have achieved by the end of the course.

Let's get started!

